

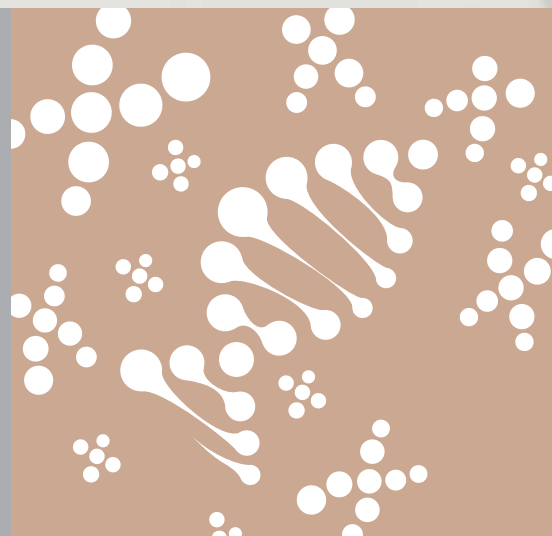

Every  
Diagnosis  
Counts

# CytoPower

Imaging and Analysis for Cytogenetic Samples

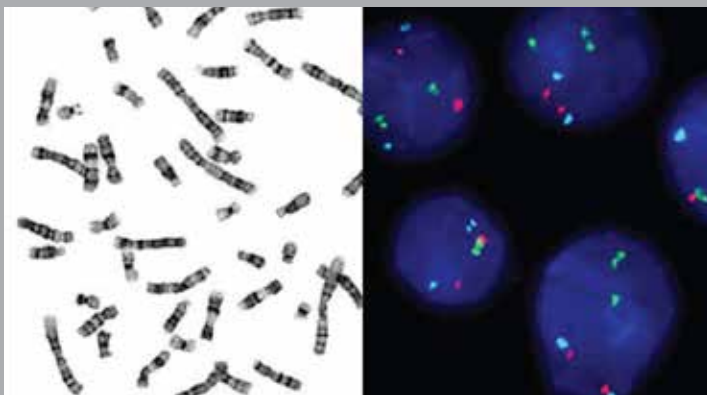

POWERED BY  
**GENASIS**

**ASI** APPLIED  
SPECTRAL  
IMAGING

# A Complete Cytogenetics Workflow

Digitize slides, analyze chromosomes and score probes all-in-one

Welcome to your comprehensive Cytogenetics testing solution:

Scan >>> Analyze >>> Review >>> Report >>> Complete!

1  
Scan  
& Capture



Digitize your slides for onscreen analysis and case management. Capture both metaphase and interphase cells for analysis

2  
View  
& Analyze

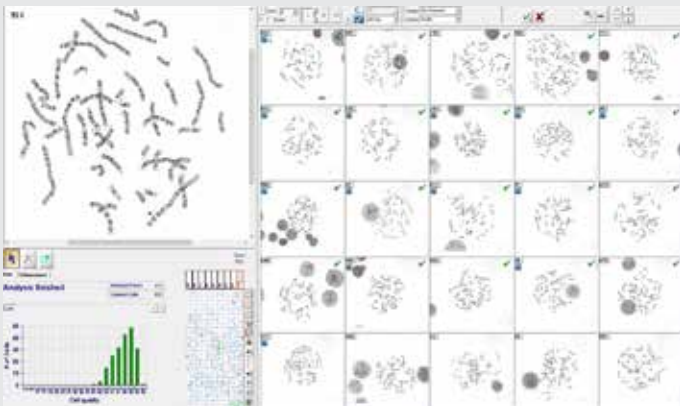

All in one platform to analyze chromosomes and classify cells

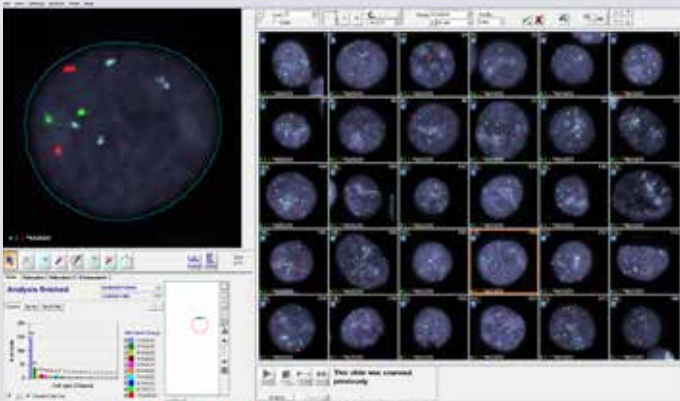

3  
Review  
Results



Click of a button karyotype and real-time statistical results on signals

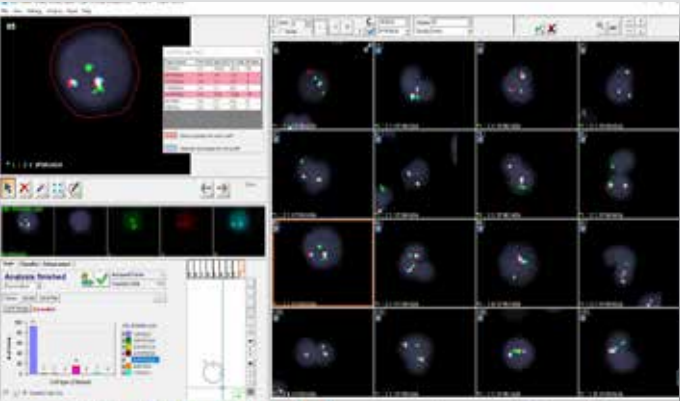

4  
Report

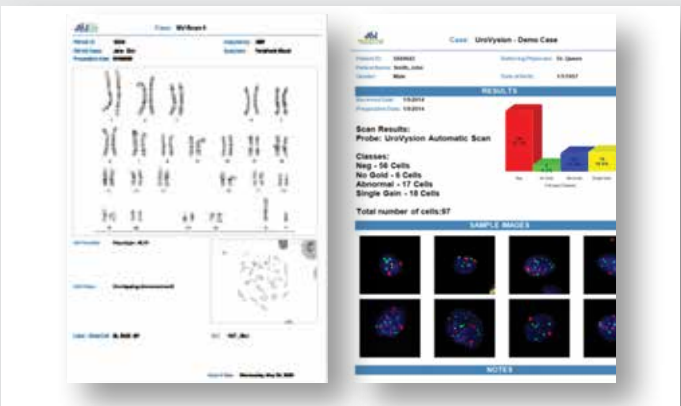

Submit comprehensive case details

# Cutting edge scanning, imaging and analysis instrumentation for karyotyping and FISH

All in one system

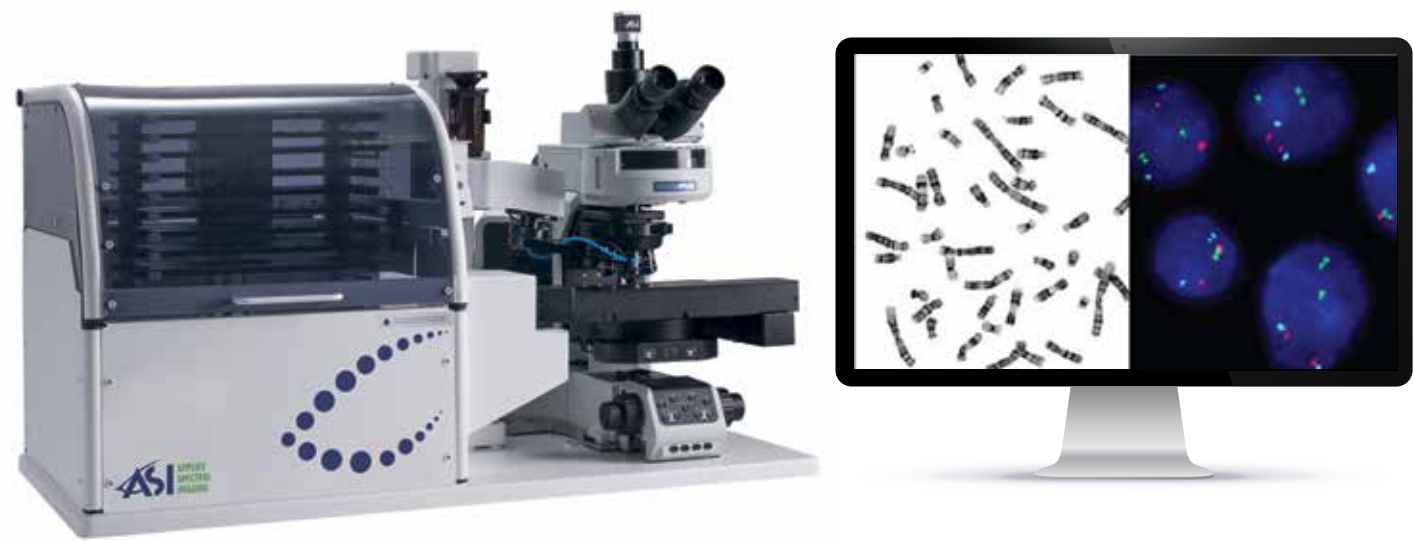

"CytoPower doubled our lab productivity in bone marrow karyotyping and tripled our productivity in blood sample karyotyping."

Nettie Rietema, University Medical Center Groningen, NL

## Benefits to your lab:

- ✓ **Higher diagnostic confidence** with more cell analysis
- ✓ Automatic metaphase and interphase finder for **better results**
- ✓ **Validated analysis tools** for standardization across users
- ✓ **Data management** for performance metrics
- ✓ And so much **more**

# Digital Karyotyping & FISH Analysis

## Manual and Automated Scanning

An all-in-one imaging & analysis solution for digital karyotyping and FISH diagnostics. Automated workflows, powerful algorithms and feature-rich software provide optimized lab productivity and greater confidence in patient assessment for cytogenetic labs.

## Fully Automated

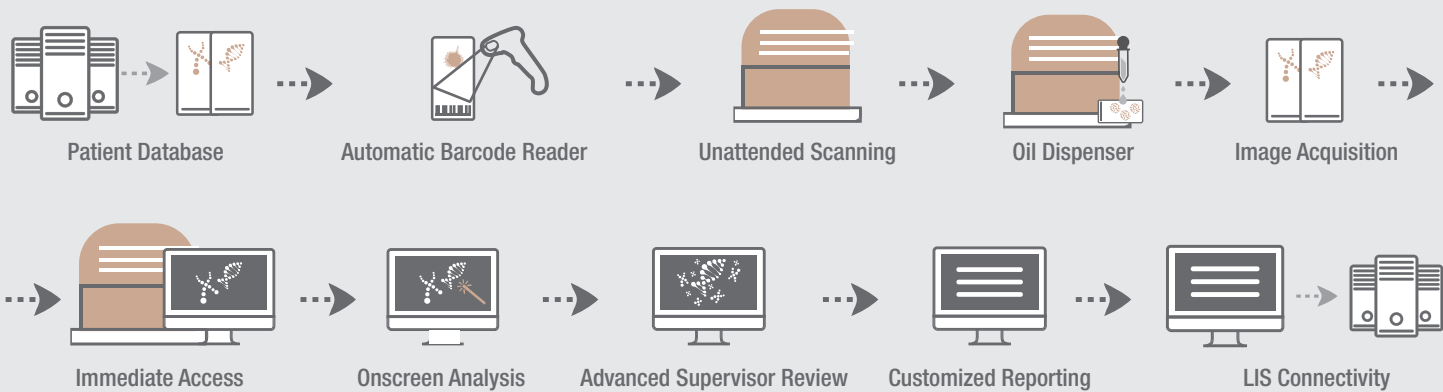

## Cytogenetic Clinical Applications to visualize, assess and identify:

- ✓ Chromosomal Abnormalities
- ✓ Structural and Numerical Changes
- ✓ Prenatal Amniotic Fluid
- ✓ Postnatal Blood
- ✓ Bone Marrow Cancer Genetics
- ✓ And much more...

## Hematology Fish Flow:

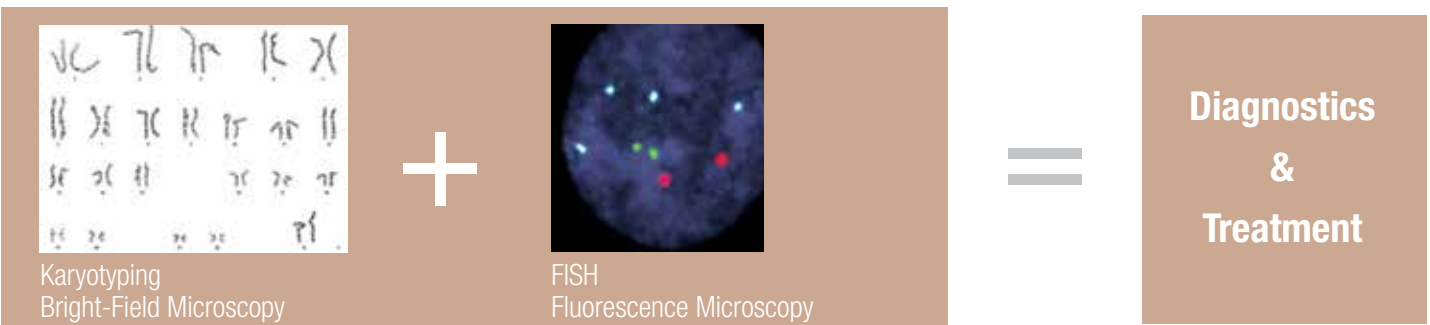



# Digital Chromosome Analysis You Can Rely On

Efficiency, Precision, Versatility

## State of the Art Image Quality Start & Walkaway Scanning



High resolution 5MP camera sensor combined with a high quality 100x immersion oil objective

### Broad Staining and Sample Menu

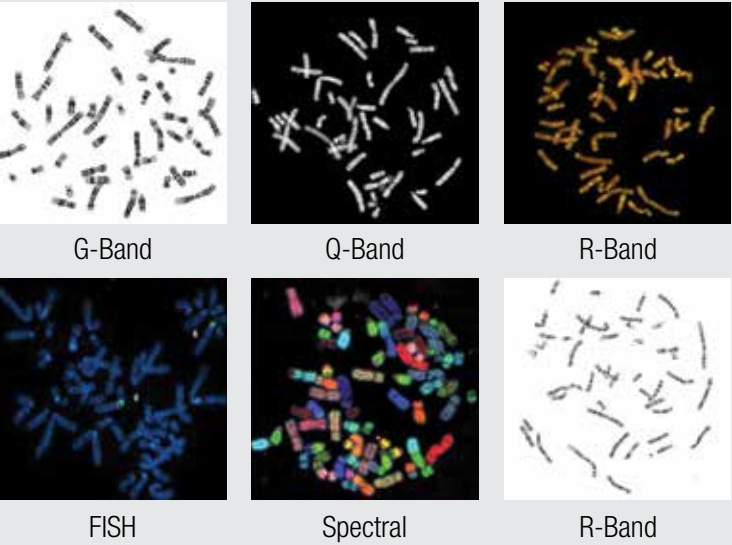

✓ Blood ✓ Bone Marrow ✓ Amniotic Fluid ✓ CVS

## Increased Lab Productivity

66% Technologist Time Savings (Hours / Month)

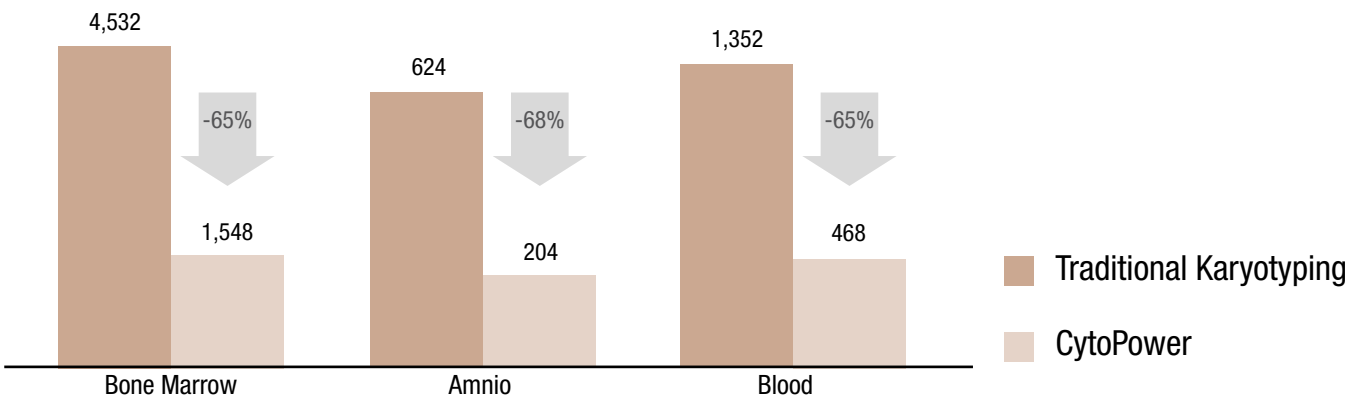

Free technologist time to where their expertise is needed most

# Comprehensive Working Platform

## Feature Rich Review & Analysis

**Count**  
Accurate automatic chromosome counting

**Analyze**  
Fast and easy chromosome indexing and classification

**Karyotype**  
High accuracy of automated karyotyping, with auto ISCN, auto bands estimation and auto overlap score

## Easy Separation and Boundary Editing

“Magic Tool” combining 12 operations in a simple mouse click

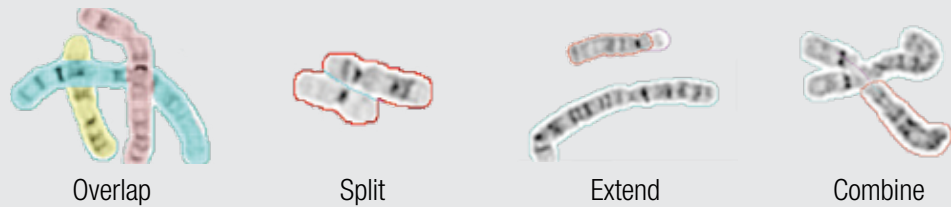

Saves hundreds of mouse-clicks per karyotype!

## Advanced Onscreen Supervisor or Director Review

**Image Gallery**  
Display of all case metaphases and karyotypes

**Chromosome Compare**  
All captured cells and chromosomes side by side

**Aberrant Ideogram**  
Chromosomes, cells, ideograms and annotations in an image generator

# Digital FISH Analysis

Accuracy, Consistency, Ease-of-Use

## Image Quality Driven to the Max!

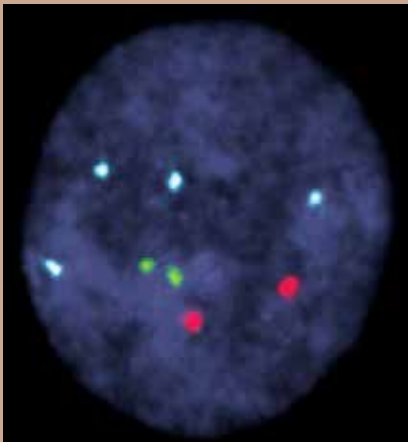

### Wide Application Coverage

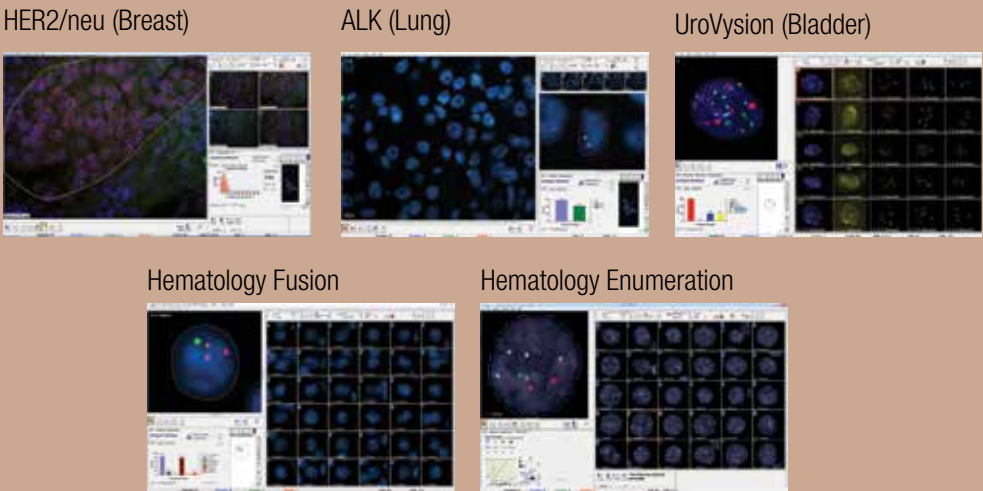

- ✓ Any Sample
- ✓ Any Probe

“Digital FISH analysis provides more efficient and accurate results and better patient care in comparison to traditional FISH methods.”

Liew M, Rowe L, Clement PW, Miles RR, Salama ME., J Pathol Inform.

## Workflow Efficiencies for Increasing Test Volumes

Over 55% Time Savings (Minutes / Case)

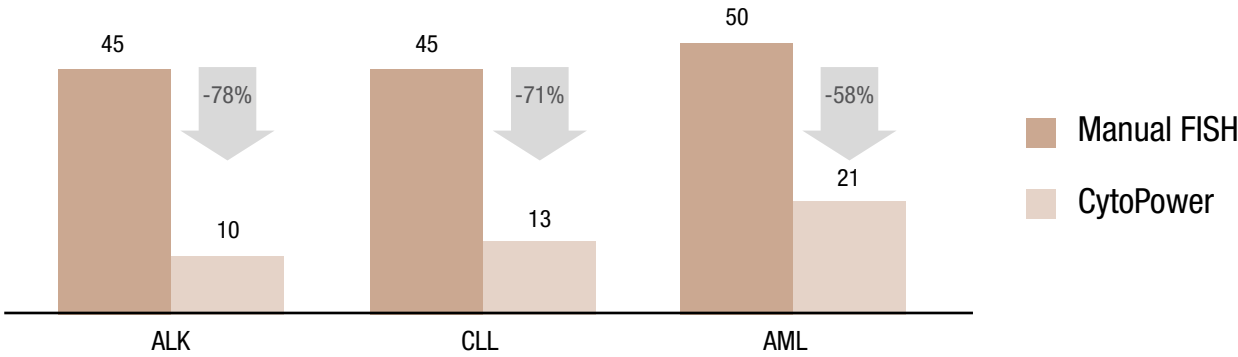

# In-depth Cell Analysis

## Increased Diagnostic Confidence

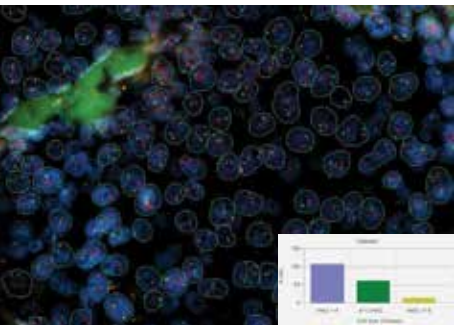

**Accuracy**  
Automated cell/ signal detection and classification for consistent reliable results

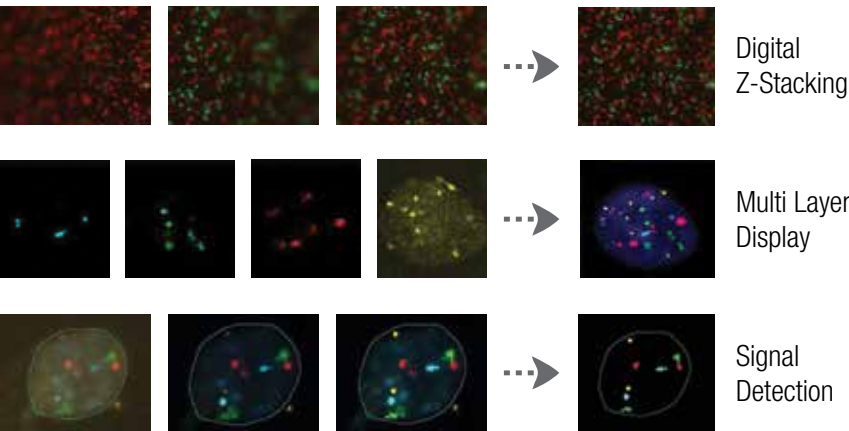

## Easy Classification & Review

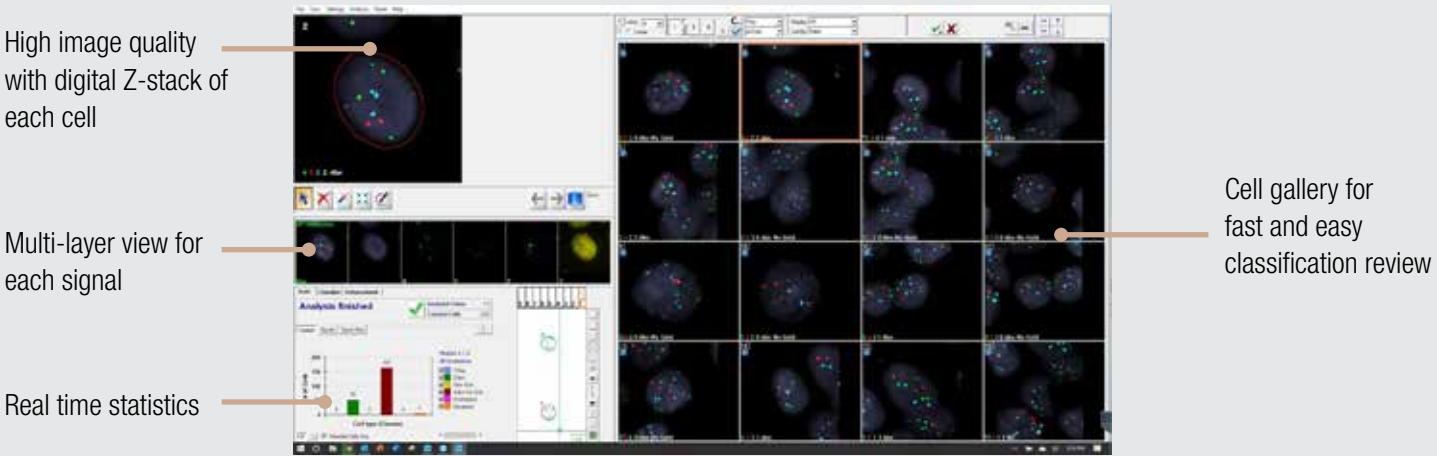



# CytoPower for Research Applications

## FISH Research

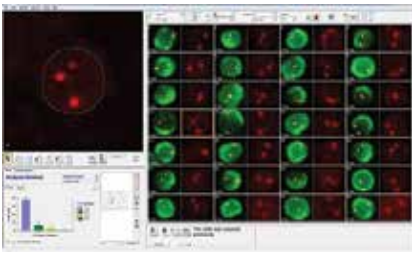

Circulating Tumor Cells

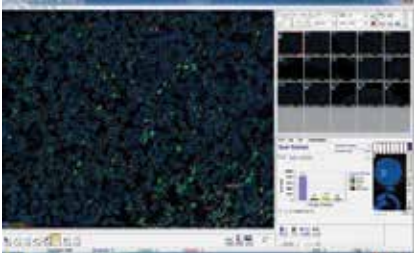

Immuno Fluorescence

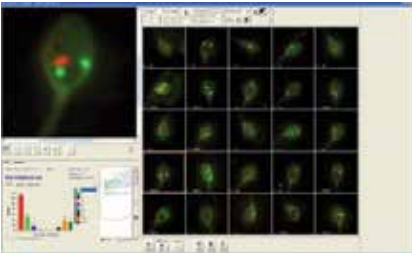

Sperm Cells

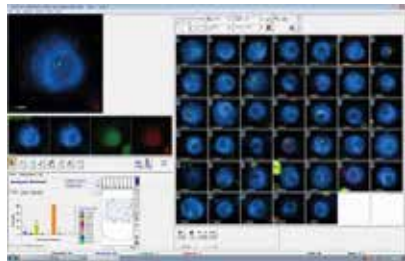

clgFISH

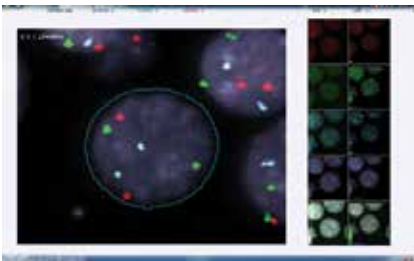

Successive Staining

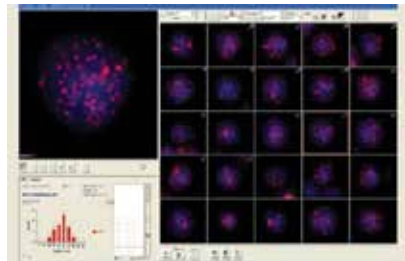

Telomeres

## Scanning Protocols for All Probes, Samples and Preparation Techniques

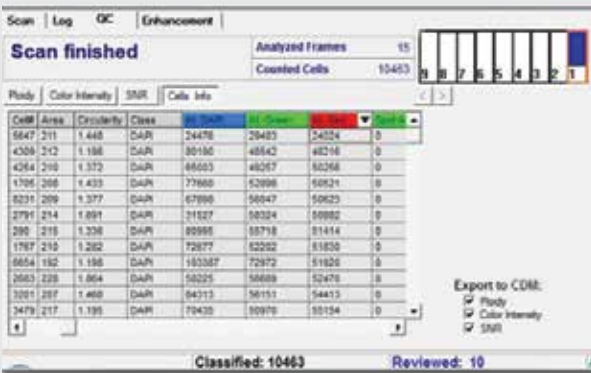
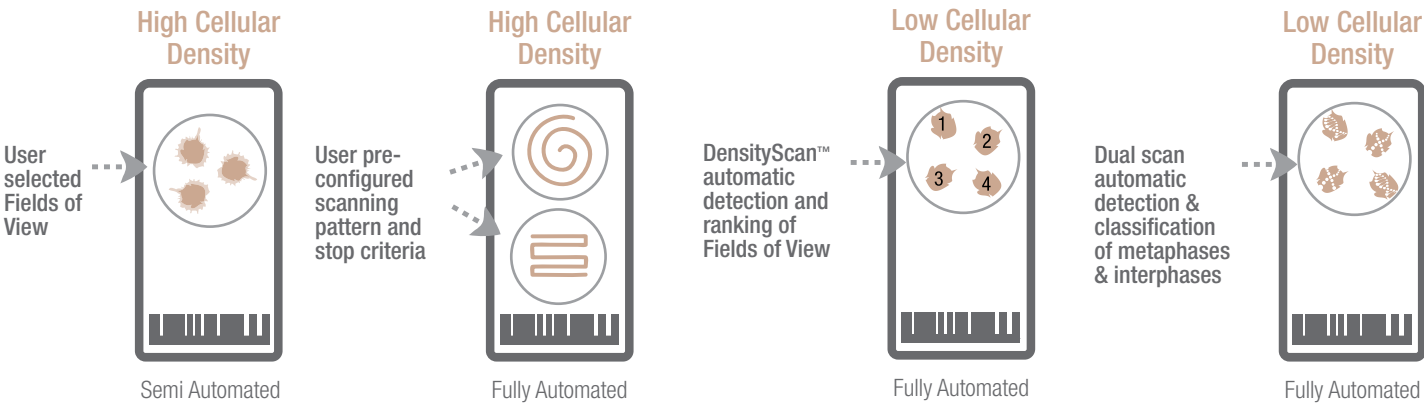

## Quality Control of Probe Assays

Cell phenotyping and signal classification  
Measurement and display of multiple cellular and signal properties

# \*HiSKY for Test Assurance

## \*HiSKY

Gold Standard Spectral Karyotyping

## Multi-Color FISH Analysis for Result Verification

- ✓ Automatic identification of translocations and chromosomal origins
- ✓ Simultaneous detection of chromosomal aberrations in one hybridization
- ✓ Measurement of entire spectrum at each point



HiSKY Probe Kit  
Chromosome paints for human, mouse and rat

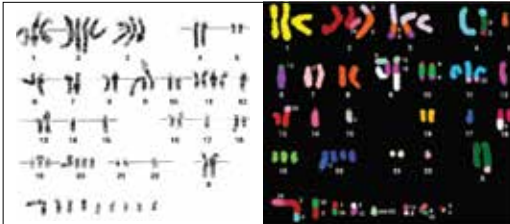
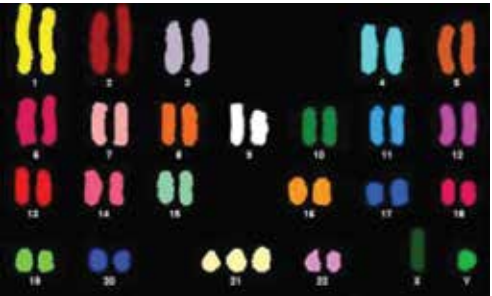
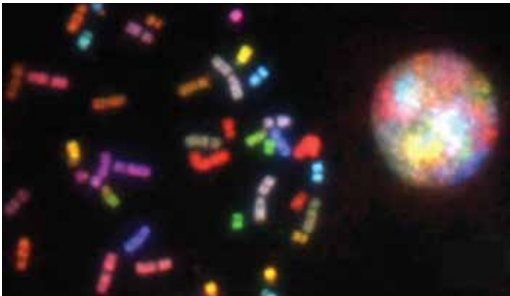

Brain Tumor



Ewing Sarcoma

\*HiSKY is an add on application for research purposes

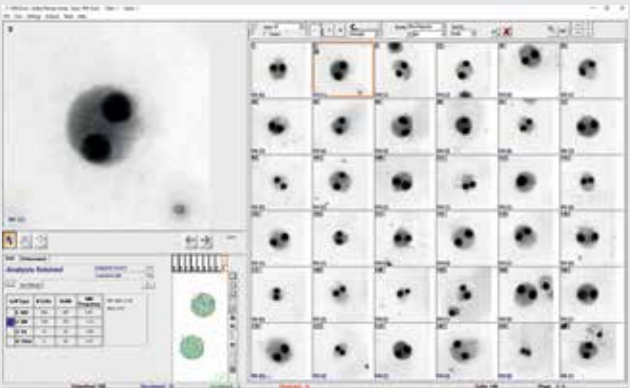

## MN Score

Micronuclei imaging, scoring and analysis for measurement of DNA damage, cytostasis and cytotoxicity

# Data Management and Connectivity

Modern Paperless Workflow

## Central Portal and Database Easily Integrates with Lab LIS

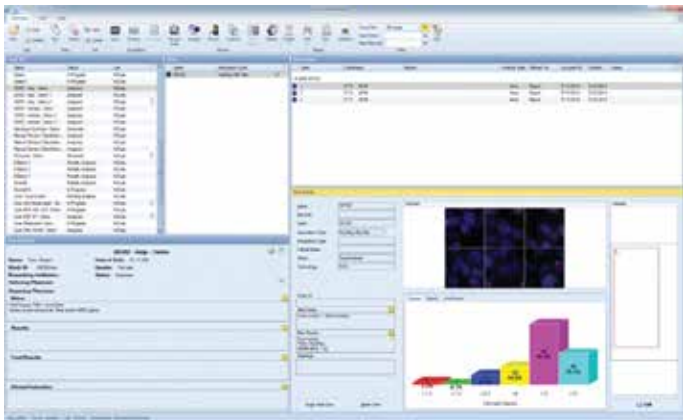

Case Data Management (CDM)

- ✓ Efficient
- ✓ Comprehensive
- ✓ Eliminates human error

# Work from Home!

## GenASIs AnyWhere™ for Remote Access

Lab Connectivity Anytime, Anywhere

Review, analyze and sign off case information from any location via a secured network



### Advanced Reporting

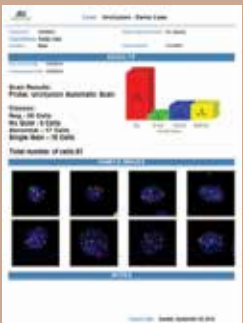

### 1D/2D Barcode Reader



### LIS Connectivity

- ✓ Performance
  - ✓ Security
  - ✓ Data Integrity
- HIPAA Compliant

# Become a Data-Driven Lab with LabLife

NEW

## Generate lab performance statistics LabLife™ for Lab Management



### Benchmarks

Calculate performance benchmarks and track your KPIs. Meet certification and regulatory requirements



### Optimization

Identify best practices to increase ROI per case and focus improvement efforts



### Growth

Justify investment in additional capital equipment for the lab



### Annual analysis and review

Compare performance year on year and make data driven decisions



## Click for Atlas

Reference Atlas for higher assurance

NEW

Atlas provides the expert support you need to investigate, research, and confirm challenging abnormalities.

This new feature is located in BandView's toolbar for easy access during the analysis process.

<http://atlasgeneticsoncology.org/>



# About Applied Spectral Imaging

Applied Spectral Imaging (ASI) is a global leader in biomedical imaging with a comprehensive product portfolio and a global distribution footprint.

Founded in 1993, ASI markets, services and supports its products in nearly 60 countries. The Company's technology, powered by GenASIs, enables pathology, cytogenetics and research laboratories to provide advanced diagnostics to patients through superior digital diagnostic tools.

ASI has a wide portfolio of dedicated solutions for brightfield, fluorescence and spectral imaging and analysis, including HiPath Pro, PathFusion, HiBand, HiFISH, CytoPower and Rainbow.

ASI's wide FDA clearance portfolio includes: FDA clearance for BandView, FISHView, SpotScan for CEP XY, UroVysion, ALK and HER2/neu FISH, and for HiPath IHC Family for HER2, ER, PR, and Ki67, on the manual configuration

The Company has offices in the US and Asia and a global network of distribution partners.

## Global Presence

4,500

Systems installed worldwide

71

Countries through direct & indirect sales forces

60

Third party distribution partners

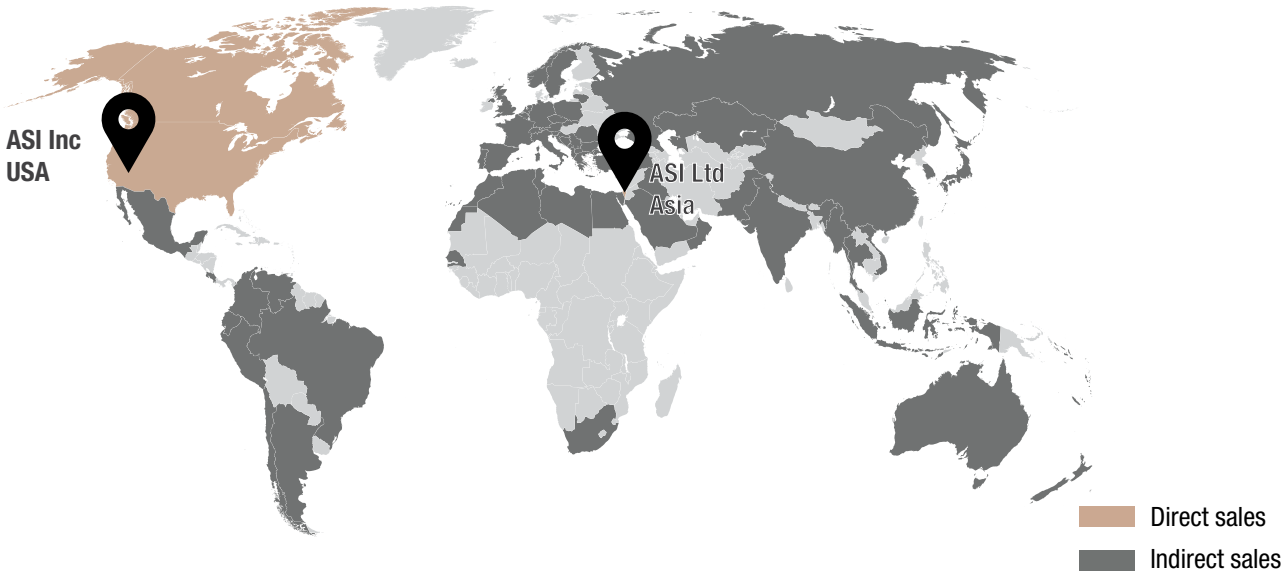

# The Company's Product Portfolio

Exceptional Imaging & Analysis Solutions for Laboratories

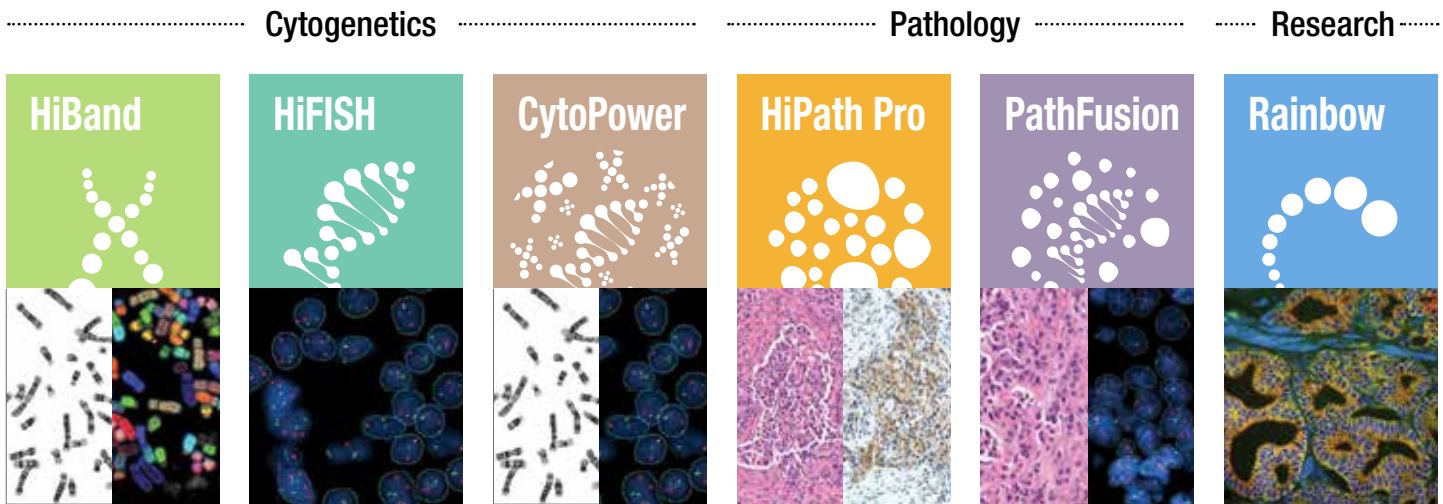

Diverse platforms to accommodate all laboratory needs

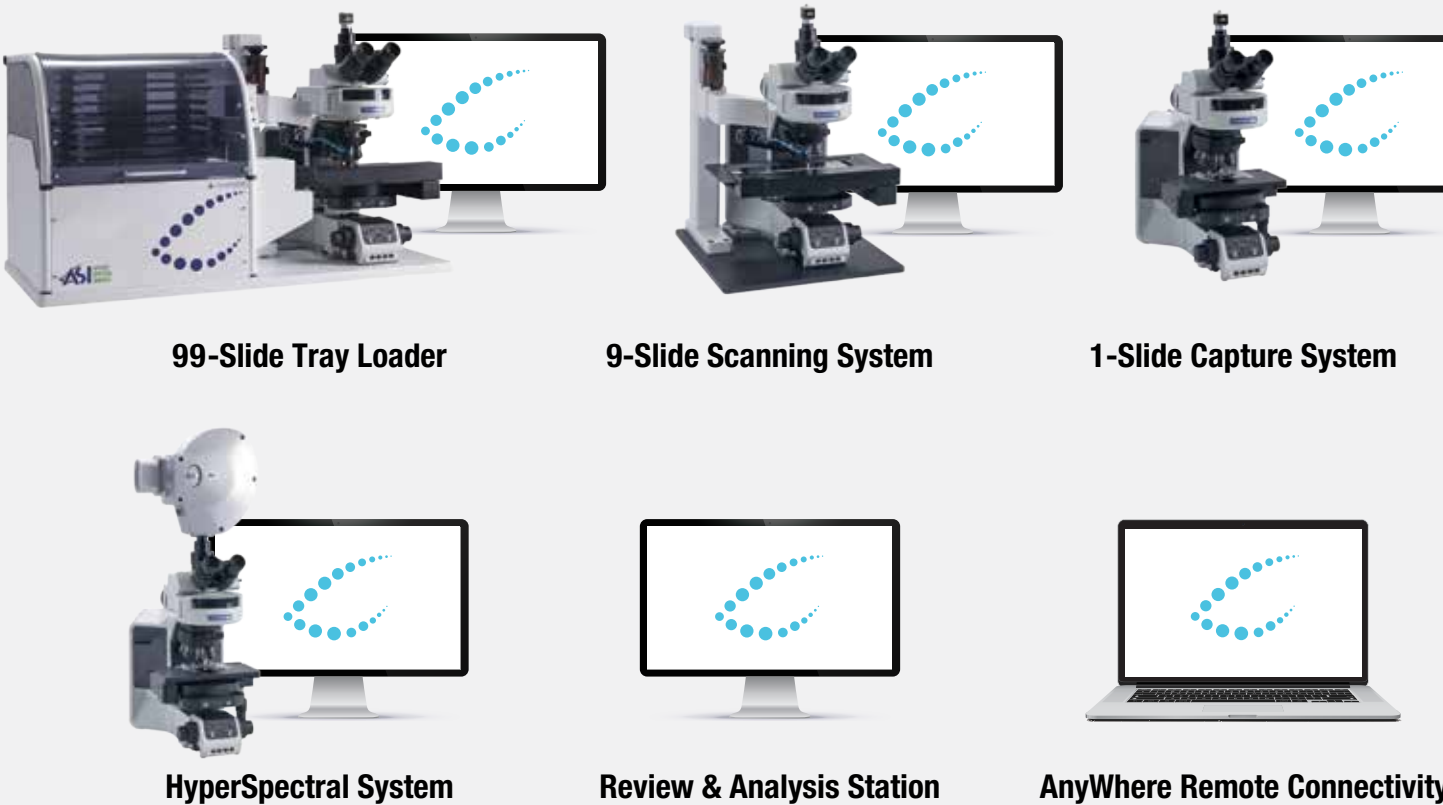



# System Specifications

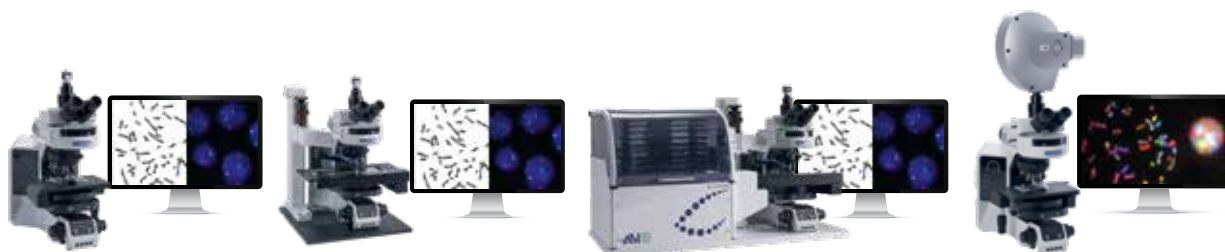

	Manual 1 Slide		9 Slide Motorized Stage		99 Slide Tray Loader		HyperSpectral 1 Slide
Microscope Support	BF and FL upright microscopes		OLYMPUS BX61 BF + FL OLYMPUS BX63 BF+ FL ZEISS AxioImager Z2 BF+ FL		OLYMPUS BX61 BF + FL OLYMPUS BX63 BF+ FL ZEISS AxioImager Z2 BF+ FL		BF and FL upright microscopes
Objectives	Olympus 10x/0.3NA 60x/1.25NA 100x/1.3NA	ZEISS 10x/0.3NA 63x/1.25NA 100x/1.3NA	Olympus 1.25x/0.04NA 4x/0.16NA 10x/0.3NA 40x/1.4NA 60x/1.25NA 100x/1.3NA	ZEISS 1.25x/0.03NA 5x/0.16NA 10x/0.3NA 40x/1.3NA 63x/1.25NA 100x/1.3NA	Olympus 1.25x/0.04NA 4x/0.16NA 10x/0.3NA 40x/1.4NA 60x/1.25NA 100x/1.3NA	ZEISS 1.25x/0.03NA 5x/0.16NA 10x/0.3NA 40x/1.3NA 63x/1.25NA 100x/1.3NA	10x/0.3 60x/1.42 or 63x/1.25 100x/1.3
Camera	5MP CMOS Monochrome		5MP CMOS Monochrome		5MP CMOS Monochrome		Spectral 1.3MP Monochrome
Slide Capacity	1 slide (Manual or Motorized)		9 slides		99+ slides		1 slide (Manual or Motorized)
Barcode Reader	Handheld 1D/2D		Handheld 1D/2D		Integrated 1D/2D		Handheld 1D/2D
Automated Oil Dispenser	N/A		Optional		Integrated		N/A
Dimensions [WxDxH]	According to clients microscope		61cm x 69cm x 85cm (24" x 27.2" x 33.5")		100cm x 90cm x 90cm (39.4" x 35.5" x 35.5")		According to clients microscope
Weight	According to clients microscope		45kg 99.2lb		80kg 176.4lb		According to clients microscope

SCAN ME

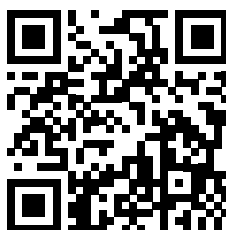

North America  
Applied Spectral Imaging Inc.  
Tel: +1 760 929 2840  
sales-inc@spectral-imaging.com

Headquarters  
Applied Spectral Imaging Ltd.  
Tel: +1 817 886 6031  
sales@spectral-imaging.com



[www.spectral-imaging.com](http://www.spectral-imaging.com)