



Every
Diagnosis
Counts

THE NEW

HiPath Pro

Advanced Digital Pathology

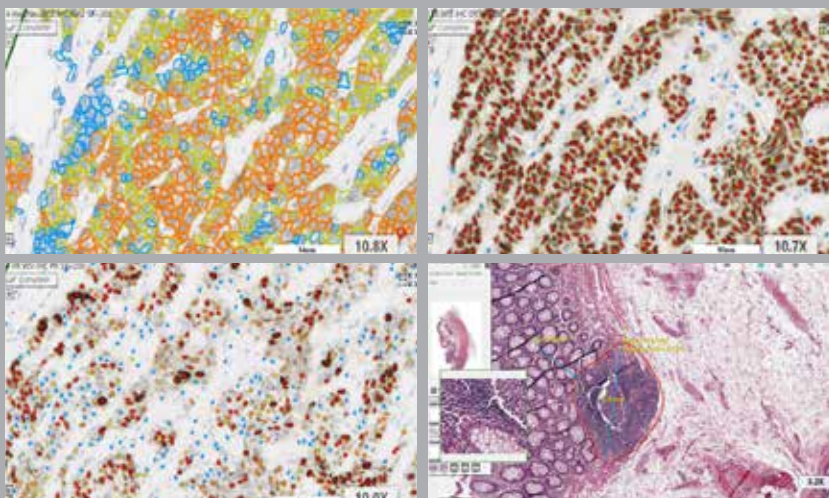
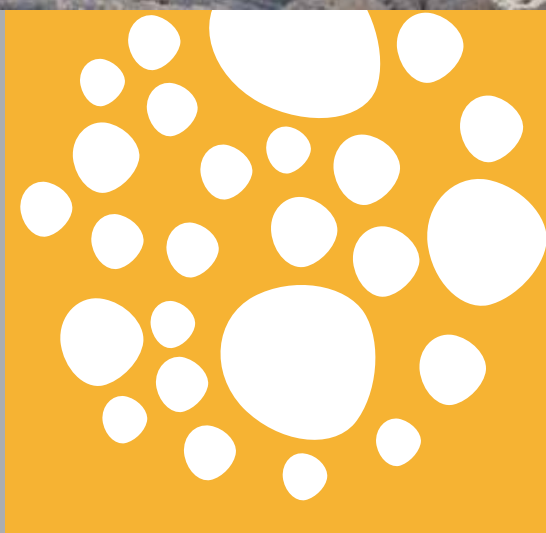

POWERED BY
GENASIS

ASI APPLIED
SPECTRAL
IMAGING

The Ultimate Digital Pathology Flow

Quantitative results in support of conclusive diagnosis

Welcome to your optimized workflow:

View&Mark >>> Match >>> Analyze >>> Report >>> Complete!

1
View & Mark
your reference slide



or



2
Match
region of interest
with IHC panel

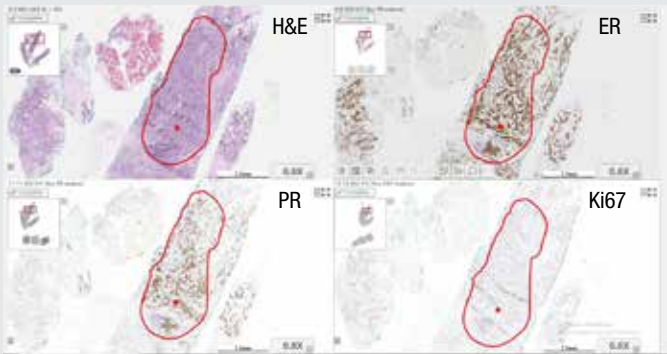

Flexible panel display of
multiple slides with **unique
annotations and statistics**

3
Analyze
for quantitative results



ANALYSIS RESULTS

● All regions
○ Regions < 1 >

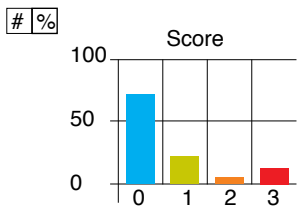

TEST RESULTS
Cells: 18041
Positives: 32.4%
Intensity: 1.7
Allred: 5
H Score: 54.7
M Score: 9.1

4
Report
scores and snapshots

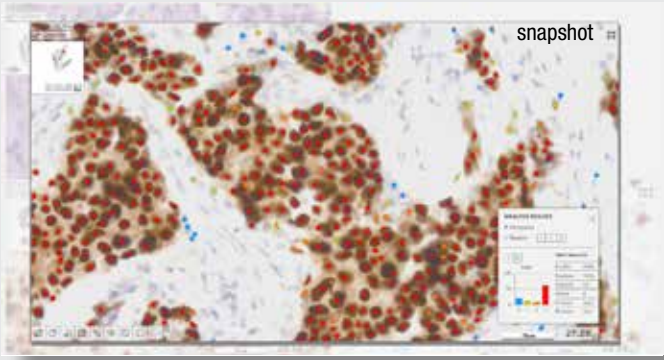
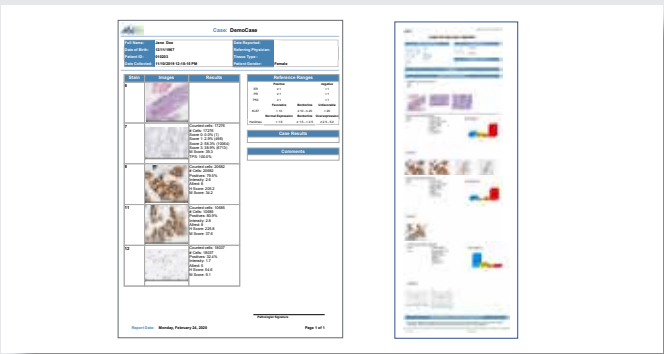

Benefits to Your Diagnostics:

- ✓ **Exceptional image quality** up to 80X digital zoom
- ✓ **Intuitive navigation** and improved workflow
- ✓ **Advanced visualization tools** for in-depth examination
- ✓ Accurate, computer-aided analysis on **Whole Slide Images**
- ✓ And so much **more**

Onscreen Digital Zoom to High Magnification

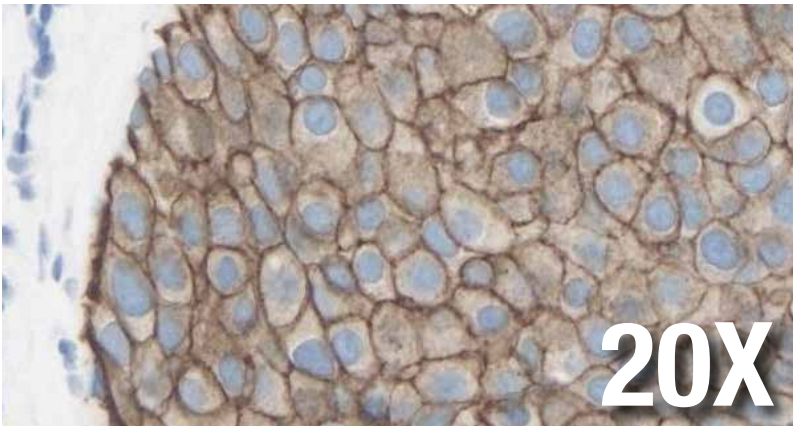
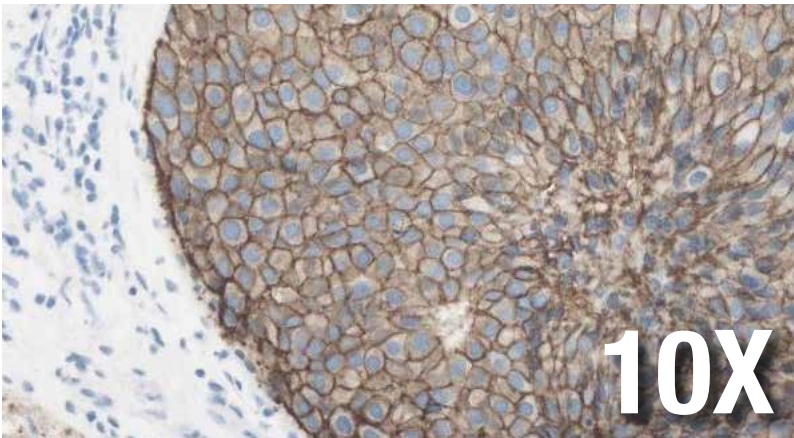
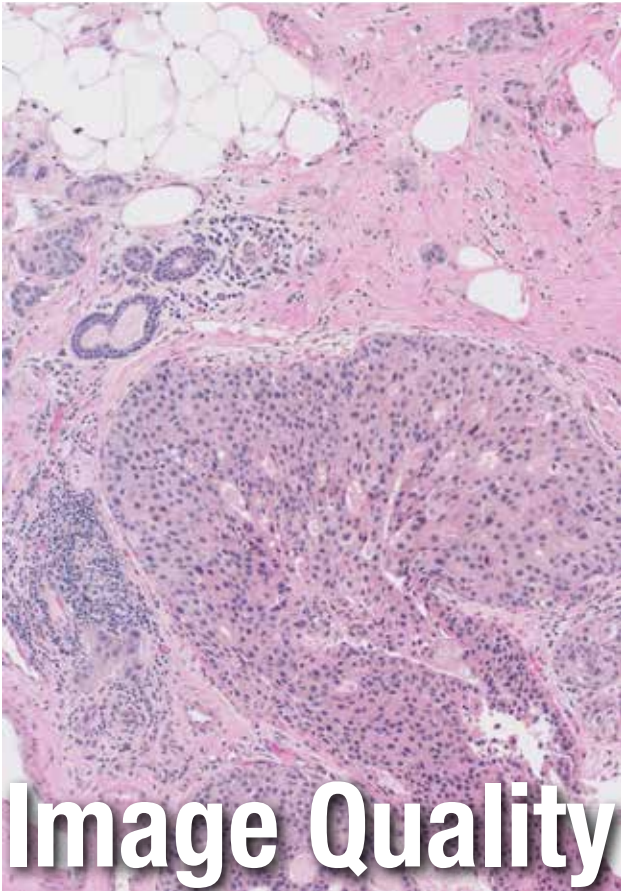

Flexible Display Layouts per Clinical Test

Full breast panel on a single screen, free selection



Specialized Algorithms:
Integrated tissue detection, tissue matching and cell classification algorithms that can account for what the human eye may not see.

Examine H&E side by side with PD-L1

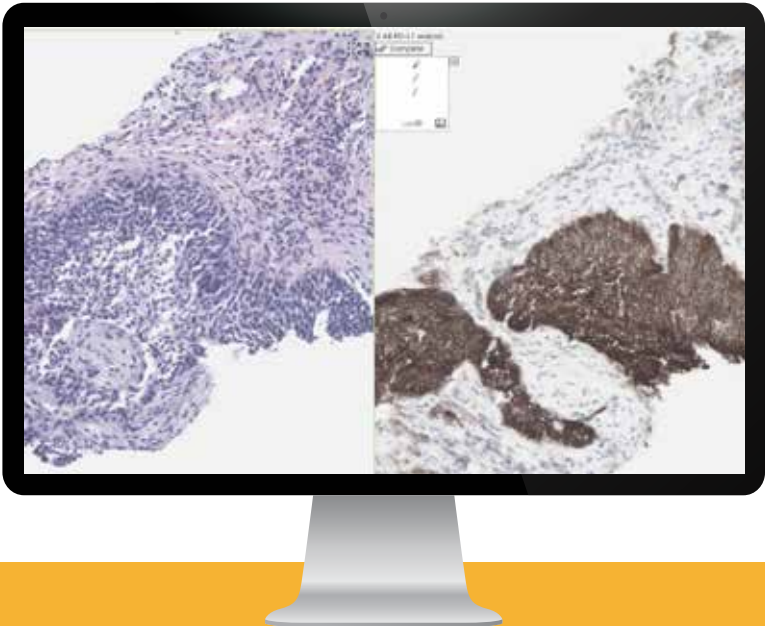

Comprehensive Digital Pathology System



Digital

Labor efficient
Easy data access
Quantitative analysis



Standardized

Reduced human error
Diagnostic confidence
Results consistency



Connected

Easy communication
Faster turnaround times
Remote access

High Throughput Scanning. Capture slides in minutes!



“As an early adopter of the PD-L1 immunostain methodology, our group quickly recognized the inter and intra observer variability in scoring and interpretation of the stain, especially when there is non-uniform staining among tumor regions. We have been very pleased with the added confidence that HiPath Pro provides us in improving accuracy and precision of interpretation.”

Dr. Lija Joseph, Lowell General Hospital

IHC & CISH Quantitative Scoring

All nuclear and membrane staining
Wide range of tissue samples (e.g. breast, lung, colon, bladder, brain)
Vendor neutral

HER2*

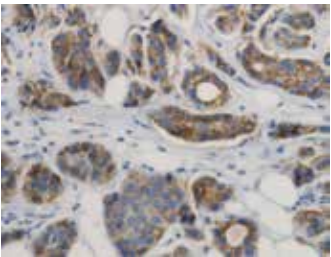

Original

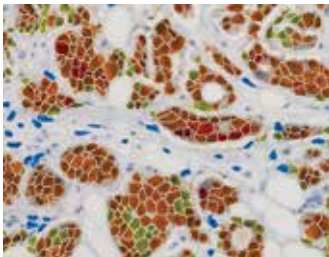

Analyzed

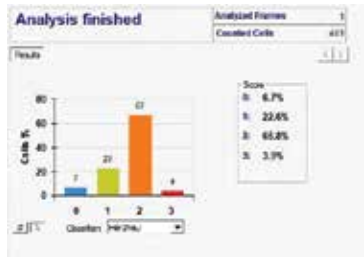

Results

Ki67*

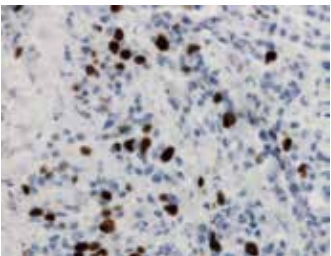

Original

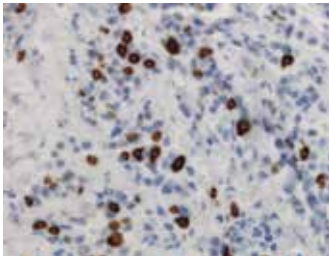

Analyzed



Results

PD-L1

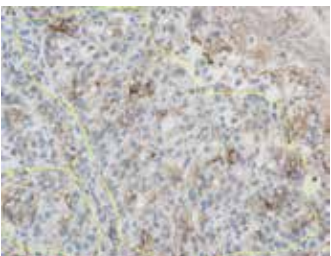

Original

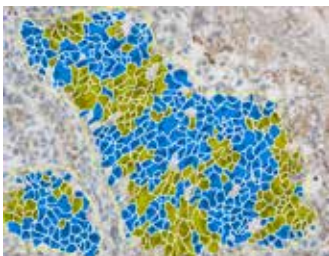

Analyzed

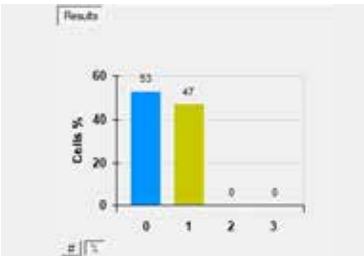

Results

CISH

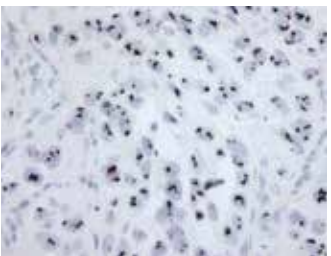

Original

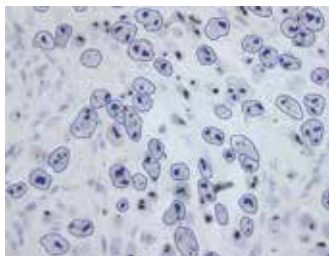

Analyzed



Results



FDA cleared for the HiPath IHC Family for HER2, ER, PR and Ki67, on the manual configuration.

Data Management and Connectivity

Modern paperless workflow
Secure data management

Central Portal and Database
Easily Integrates with Lab LIS

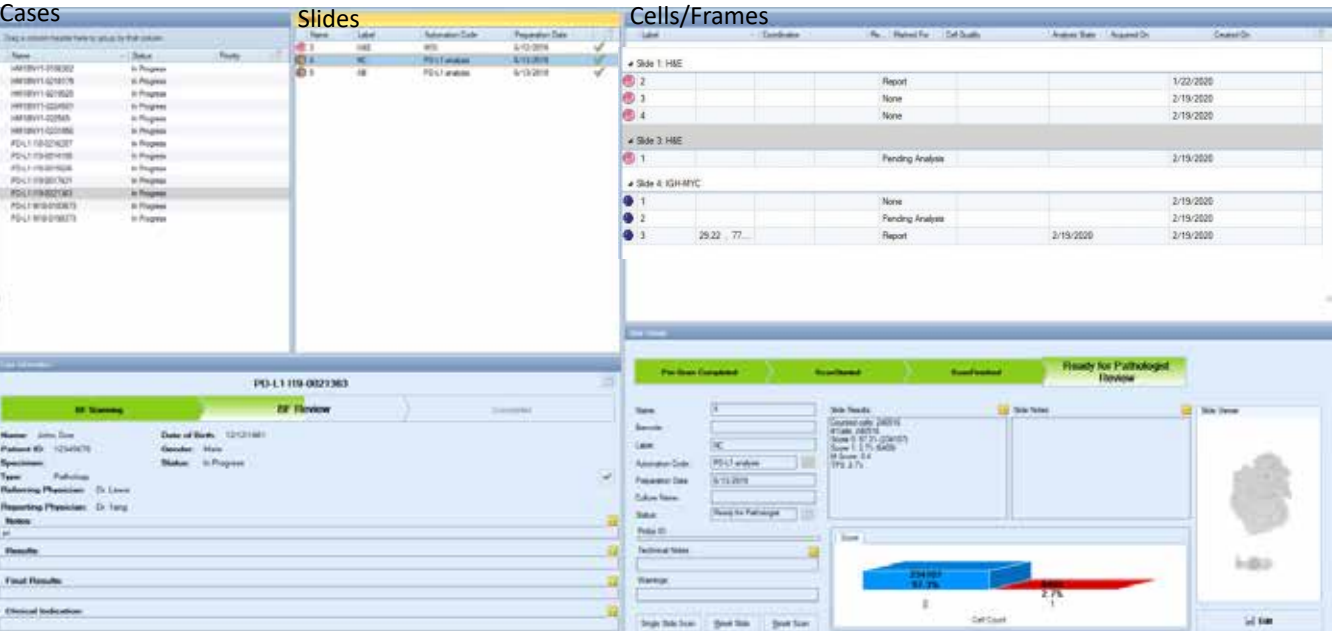

Case Data Management (CDM)

Advanced Reporting

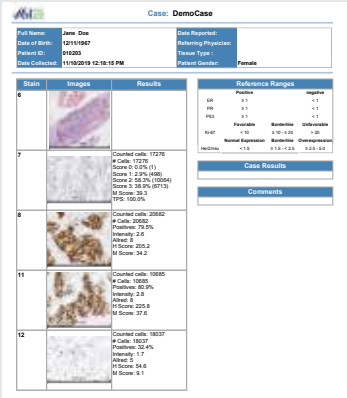

1D/2D Barcode Reader



LIS Connectivity

- ✓ Performance
 - ✓ Security
 - ✓ Data Integrity
- HIPAA Compliant

Telepathology at Its Best!

GenASIS AnyWhere™ for
Remote Access and TC / PC
Model Support

Lab Connectivity Anytime, Anywhere
Review, analyze and sign off case information
from any location via a secured network

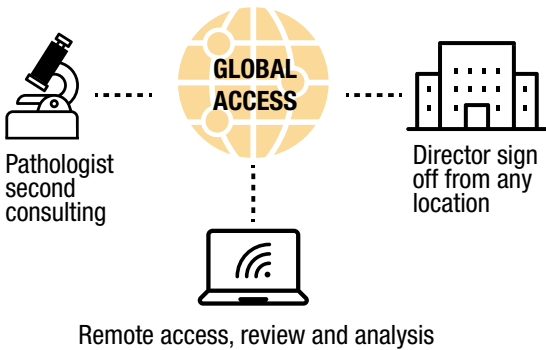

LabLife™ for Lab Management



Benchmarks
communicate to customers and management your turnaround times



Optimization
identify best practices to increase ROI per case and
focus improvement efforts



Growth
justify investment in additional capital equipment for the lab



Annual analysis and review
compare performance year on year and make data driven decisions

ASI Company Overview

Applied Spectral Imaging (ASI) is a global leader in biomedical imaging with a comprehensive product portfolio and a global distribution footprint.

Founded in 1993, ASI markets, services and supports its products in nearly 50 countries. With a wide FDA clearance portfolio, you can rest assured that ASI applications have been rigorously tested for compliance and clinical use.

The Company's technology, powered by GenASIs, enables pathology, cytogenetics and research laboratories to provide advanced diagnostics to patients through superior digital diagnostic tools. ASI has a wide portfolio of dedicated solutions for brightfield, fluorescence and spectral imaging and analysis, including HiPath Pro, PathFusion, HiBand, HiFISH, CytoPower and Rainbow.

The Company has offices in the US and Asia and a global network of distribution partners.

Global Presence

3,500

Systems installed worldwide

50

Countries through direct & indirect sales forces

46

Third party distribution partners



Product Portfolio

Exceptional Imaging & Analysis Solutions for Laboratories

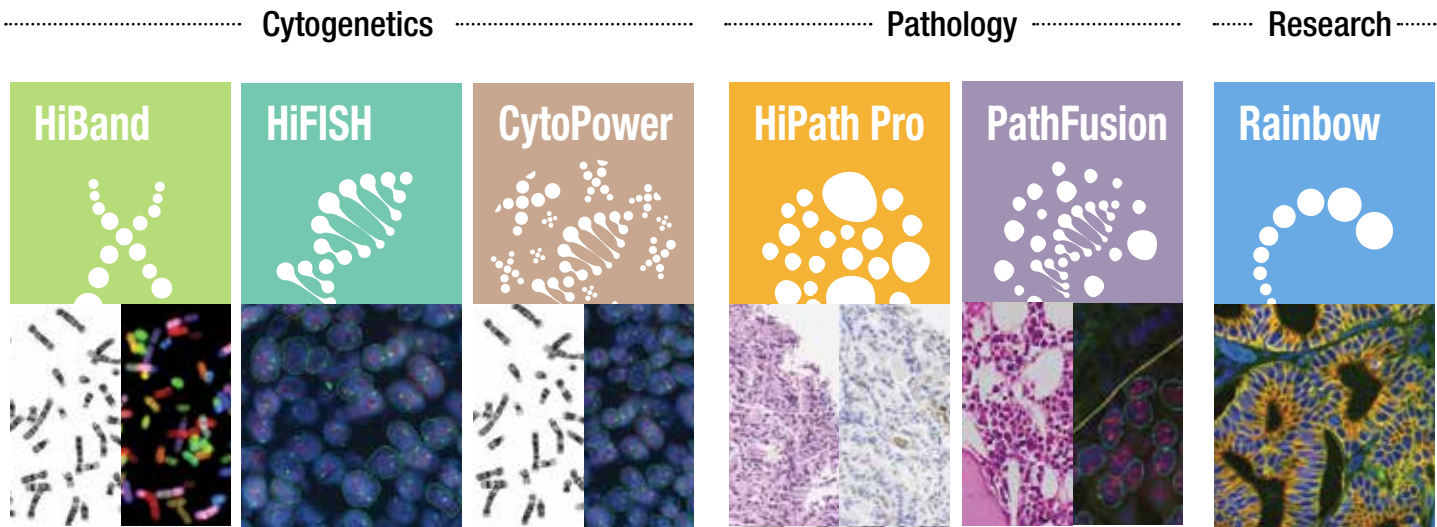

Diverse platforms to accommodate all laboratory needs

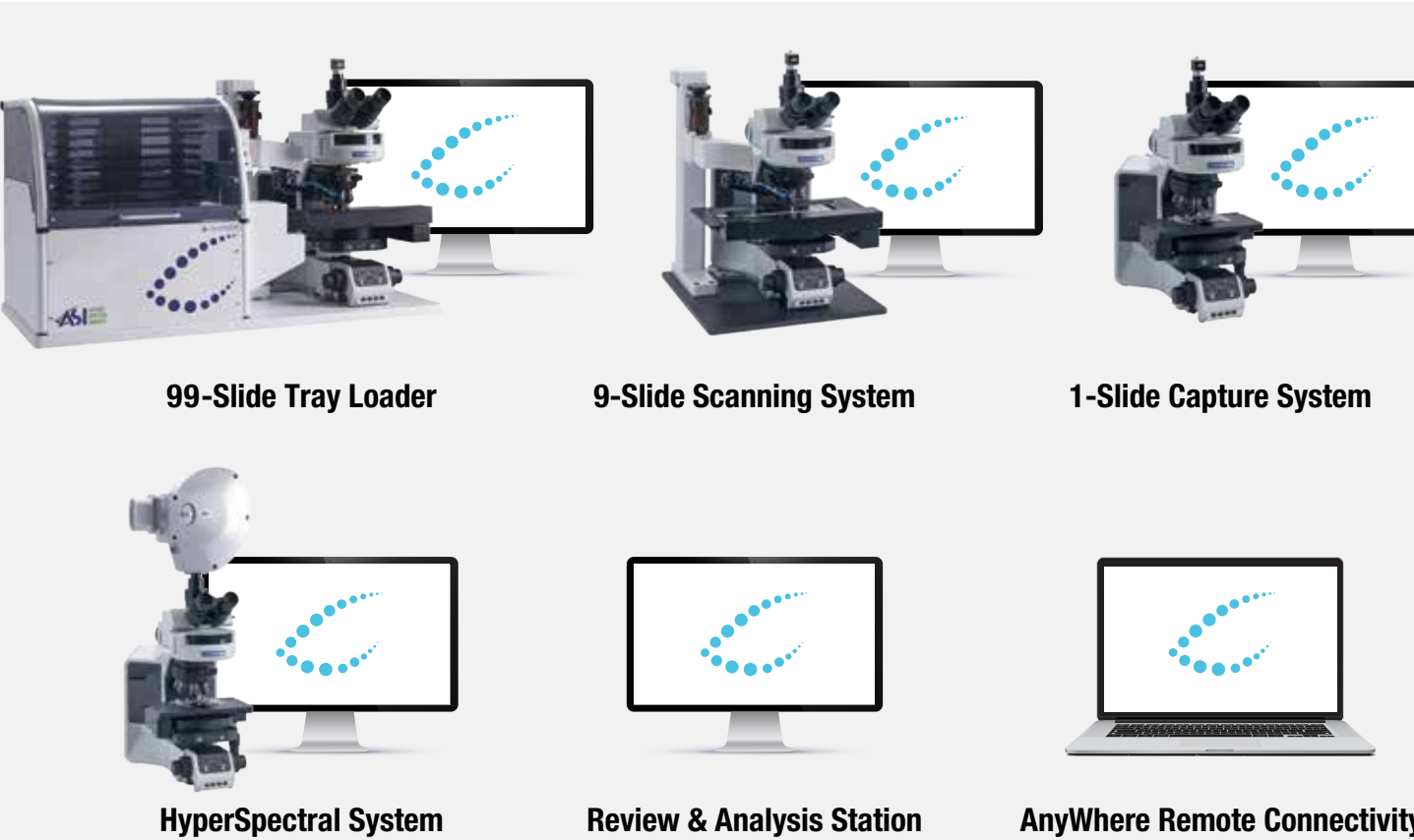

System Configurations



	Manual 1 Slide		9 Slides		99 Slides	
Microscope Support	BF upright microscopes		OLYMPUS BX61 BF OLYMPUS BX63 BF ZEISS Axiomager Z2 BF		OLYMPUS BX61 BF OLYMPUS BX63 BF ZEISS Axiomager Z2 BF	
Objectives	Olympus 4x/0.16NA 20x/0.5NA 40x/0.75NA	ZEISS 5x/0.16NA 20x/0.5NA 40x/0.75NA	Olympus 4x/0.16NA 10x/0.3NA 20x/0.5NA	ZEISS 5x/0.16NA 10x/0.3NA 20x/0.5NA	Olympus 4x/0.16NA 10x/0.3NA 20x/0.5NA	ZEISS 5x/0.16NA 10x/0.3NA 20x/0.5NA
Camera	5MP CMOS Color		5MP CMOS Color		5MP CMOS Color	
Slide Capacity	1 slide		9 slides		99+ Slides	
Barcode	Handheld 1D/2D		Handheld 1D/2D		Integrated 1D/2D	
Dimensions (WxDxH)	According to client microscope		61cm x 69cm x 85cm		100cm x 90cm x 90cm	
Weight	According to client microscope		45 kg		80 kg	

SCAN ME



North America
Applied Spectral Imaging Inc.
Tel: +1 760 929 2840
sales-inc@spectral-imaging.com

Headquarters
Applied Spectral Imaging Ltd.
Tel: +1 817 886 6031
sales@spectral-imaging.com



www.spectral-imaging.com